



DR. SAMUEL HAHNEMANN  
GERMANY

## URTI DISEASES

# Vision of Impossible to Possible

**Treatment of  
Incurable Diseases  
Like Cancer, Kidney  
Failure, Coma, Surgical,  
Autoimmune, Life Style  
& Life Threatening  
Diseases**

**PROF. DR. ARPIT CHOPRA JAIN**

**M.D Homoeopathy  
Critical and Surgical Disease Specialist (India)**

**INVENTOR OF  
AAROGYA SUPER SPECIALITY MODERN HOMEOPATHY**

**COMPLETE, EASY SAFE, FAST & COST-EFFECTIVE CURE**



## Dr. Arpit Chopra Jain M.D Homeopath

### Critical and Surgical Disease Specialist

**Dr. Arpit Chopra Jain:** Transforming Global Healthcare with Aarogya super Speciality Modern Homeopathy.

Dr. Arpit Chopra Jain, a pioneer in advanced homeopathic medicine, is set to present groundbreaking clinical data comprising over 3,000 successfully treated cases of critical and surgical diseases — all cured without the need for surgery. This revolutionary treatment approach, developed and practiced exclusively by Dr. Jain, utilizes high-potency homeopathic medicines formulated by him, offering fast, safe, and side-effect-free results.

With over 21 years of experience, Dr. Jain has dedicated his life to providing an alternative yet powerful medical solution that not only preserves the body's original organs but also ensures deep, lasting cures. **His work has gained national and international recognition. He has been honored by India's Vice President, Defense Minister Shri Rajnath Singh, Health Minister Shri J. P. Nadda, and several other dignitaries.** In acknowledgment of his contributions, he has also received a prestigious honorary doctorate from the USA.

Dr. Arpit Chopra Jain proudly represents India on the international stage as the **Homeopathic Representative for BRICS (Russia)** and continues to raise the global profile of homeopathy through his one-of-a-kind center based in Indore, Madhya Pradesh, India. From this single center, he has reached and treated patients from over 19 countries, offering remote consultations and delivering life-changing results globally.

Recently, **Dr. Jain was invited as the Guest of Honor at the highly esteemed United Nations Global Excellence Awards held at the UN Headquarters in New York, hosted by the United Nations Global Peace Council.** This momentous occasion was a testimony to his relentless commitment and global vision for homeopathy.

His work is supported by real, verifiable patient testimonials, including pre- and post-treatment reports, available on his official website and YouTube channel. These authentic stories reflect the effectiveness and rapid healing power of his treatment.

This book is a humble attempt to introduce Dr. Jain's extraordinary journey and his mission — to make the world healthier without surgery, promoting natural healing through scientifically advanced homeopathic medicine. His goal is to create a safer, more cost-effective, and organ-preserving healthcare alternative for patients across the globe.





The identity of any person is his real wealth.

## INTRODUCTION

Inventor of Aarogya Super Speciality Modern Homoeopathy, revolutionized treatment for complex diseases

### Professor Dr. Arpit Chopra Jain

**P**rofessor Dr. **Arpit Chopra Jain**, with over 20 years of medical experience and research, has revolutionized classical homeopathy by developing a future-oriented, super-speciality modern homoeopathy treatment system. His innovative approach has given new physical, mental, and social life to thousands of patients who were once considered incurable, including those suffering from nearly 300 different diseases such as cancer, kidney failure, coma, aplastic anemia, and other serious conditions requiring surgical intervention. In doing so, he has also fulfilled the World Health Organizations (WHO) belief that true health encompasses physical, mental, and social well-being.

Originally from Chhattisgarh, Dr. Arpit Chopra Jain received his primary education in his home state before moving to Indore to pursue a Bachelors degree in Homeopathy. After completing his BHMS, he earned an MD in Homeopathy from DKMM Homoeopathic Medical College in Aurangabad, Maharashtra. During his studies and career, he worked alongside many renowned allopathic doctors in Indore and other locations, acquire practical experience and contributing to medical advancements.

**C**urrently, Dr. Arpit Chopra Jain is providing medical services through the Aarogya Super Speciality Modern Homoeopathy Clinic, located at Janjirwala Square in Indore, where he leads a team of experienced professionals. In addition to his clinical work, Dr. Arpit Chopra Jain plays a pivotal role in shaping homeopathic education as an educator at RN Kapoor Homoeopathic Medical College. His research focuses on complex blood-related diseases, including aplastic anemia and sickle cell anemia.. Driven by a commitment to innovation, Dr. Jain has been nationally and internationally recognized for his groundbreaking contributions to the treatment of complex and incurable diseases. His exceptional service during the COVID-19 pandemic further highlights his dedication to advancing modern homeopathic medicine.

Many of Dr. Arpit Chopra Jain's patients regard him as a godsend, praising his unwavering commitment to serving humanity. Beyond his medical practice, Dr. Arpit Chopra Jain, who hails from a family of 19 physicians, is making significant contributions to society and the Nation.

He firmly believes that Aarogya Super Speciality Modern Homoeopathy - instant, effective, affordable, and without side effects is the future of homoeopathy. While homoeopathy may have originated in Germany, Dr. Arpit Chopra Jain is confident that India's revolutionary modern homoeopathic medical system will one day be recognized globally, inscribing India's name in golden letters on the world health chart. He and his team are making every possible effort to achieve this vision and will continue to do so.



## Golden India's Revolutionary Discovery: Pioneering the Future of Healthcare with Advanced Homoeopathy

**H**omoeopathy, a system of alternative medicine established over 200 years ago by German physician Dr. Samuel Hahnemann, has experienced widespread adoption across various countries, including India. However, over time, it faced criticism and was even banned in certain regions due to persistent myths and misconceptions, such as its alleged placebo effect. Critics claimed that homoeopathic remedies were ineffective, slow to act, and not backed by scientific evidence, leading to widespread skepticism among both the public and the scientific community.

One significant issue was that classical homoeopathy relied heavily on treating patients based on symptoms alone, without extensive clinical documentation or diagnostic reports. This absence of empirical evidence made it challenging to validate its effectiveness through conventional medical research methods.

In response to these challenges, Dr. Hahnemann later developed a more potent form of homoeopathic medicine, known as the 50 millesimal potency, or 5 million power. However, by the time this advancement was introduced, classical homoeopathy had already established deep roots, and the lack of continued research, documentation, and clinical validation led to its gradual decline in some regions.

Recognizing the need to address these limitations, Professor Dr. Arpit Chopra Jain, with over 20 years of clinical and hospital experience, pioneered a groundbreaking approach known as Super Speciality Modern homoeopathy Utilizing the powerful 50 lakh potency homoeopathic medicines, along with mother tinctures, biochemic treatments, and dilutions, Dr. Jain's revolutionized the practice by effectively treating severe autoimmune conditions, including cancer, kidney failure, aplastic anemia, sickle cell anemia, rheumatoid arthritis, ankylosing spondylitis, and many other life-threatening illnesses. This innovative treatment approach has produced remarkable results, enabling patients suffering from complex and incurable diseases to recover without any side effects or lifelong medication dependency. Dr. Jain's method has proven particularly effective in cases previously deemed untreatable, such as patients in comas, those with brain tumors, or those in the terminal stages of illness.



His success extends beyond India, benefitting patients in countries such as Pakistan, Dubai, Bangladesh, the United States, and the United Kingdom.

A key differentiator of Super Speciality Modern Homoeopathy is its integration of clinical pathology alongside traditional symptom-based diagnosis. Dr. Jain's has meticulously collected pre- and post-treatment test reports from over 3,000 successfully treated patients, along with their written testimonials and interviews, both online and offline. This substantial body of evidence aims to secure recognition for his treatment methodology within the broader medical community, ensuring future generations of homoeopathic practitioners can offer hope to patients who might otherwise remain hopeless.

Dr. Jain's innovative work continues to shape the future of homoeopathy providing a new path forward for both patients and healthcare providers worldwide.



## Complete Cure, Permanent, Easy, Safe, Fast, Cost Effective.

### Aarogya Super Specialty Modern Homoeopathy -

It is a modern medical science which incorporates the basic nature of homoeopathy and keeps it as its basis and includes many other new features.



### Easy Method -

In Aarogya Super Speciality Modern Homoeopathy, a variety of homoeopathic medicines are utilized, including decimal potency, centesimal potency, 50 millesimal potency, mother tinctures, biochemic medicines, The method of administering these medicines is straightforward and can be easily followed in the prescribed dosage under the guidance of a qualified homoeopathic doctor. One of the unique aspects of Aarogya Super Speciality Modern Homoeopathy is that it does not work with the traditional restrictions often associated with homoeopathic treatment, such as avoiding strong-smelling substances during medication. Due to the high quality and potency of the medicines used, these minor misconceptions hold no relevance in this advanced system of treatment. This approach allows for effective treatment without the need for strict dietary restrictions, making it more accessible and easier for patients to adhere to. Aarogya Super Speciality Modern Homoeopathy excels in providing top-tier treatment with minimal medication, even for complex and difficult-to-treat conditions. In this system, various diseases are treated directly and comprehensively, whether through homoeopathic medicines alone or in combination with supportive medicines from other medical systems, depending on the patients condition and the nature of the disease. This holistic approach ensures that patients receive the most effective and personalized care

### Harmless Medical Method -

One of the most remarkable aspects of Aarogya Super Speciality Modern Homoeopathy is its safety profile, even when high potencies are used. Unlike conventional treatments where the risk of side effects increases with the dosage of active ingredients, homoeopathic medicines are carefully prepared through a process called potentiation. In this process, the original substance is diluted while simultaneously increasing its potency. This unique method ensures that only a minimal amount of the chemical or raw material remains in the final product. As a result, Aarogya Super Speciality Modern Homoeopathy offers highly effective treatments without the risk of harmful side effects. The approach is practically unmatched in other branches of medical science, where larger doses of active substances can often lead to adverse reactions. In this way, modern homoeopathy provides a safe and natural healing method, making it an ideal option for individuals seeking a harmless yet potent solution to their health issues.

### Fast Aggressive Treatment -

One of the most remarkable aspects of Aarogya Super Speciality Modern Homoeopathy is its fast and aggressive healing process, setting it apart from conventional homoeopathy. In this advanced system, medical expertise is combined with cutting-edge technology, including computerized software, to ensure rapid, accurate diagnosis and treatment. Doctors utilize a vast array of over 4,000 potent medicines, with strengths ranging from zero potency to an astonishing 50 lakh potency, making the treatment scientifically robust and effective for a wide range of diseases. The precision of this method allows doctors to quickly gather and analyze detailed information about a patients condition, helping them select the most suitable remedy. This tailored approach ensures that even severe, surgical, or seemingly incurable conditions are addressed efficiently and effectively. What makes this treatment truly revolutionary is its ability to provide fast relief without any side effects, transforming it into a powerful, unique, and highly reliable branch of medical science.

## Complete cure of diseases from the root -

Aarogya Super Speciality Modern Homoeopathy aims to heal the patient completely body, mind, and soul ensuring not only recovery from current ailments but also preventing the recurrence of diseases throughout life. This holistic approach to treatment is a crucial aspect of any effective medical science.

**T**his fast and aggressive treatment approach embodies the future of homoeopathy, offering hope to patients facing complex diseases while maintaining the core principles of safety, simplicity, and efficacy.

## Cost-Effective Treatment with Aarogya Super Speciality Modern Homoeopathy

Despite its advanced and multifaceted approach, Aarogya Super Speciality Modern Homoeopathy remains highly affordable and accessible, making it a preferred choice for many. Compared to other medical systems, it offers a cost-effective solution while providing complete, safe, and test treatment. This affordability, combined with its ability to deliver immediate results without harmful side effects, has contributed to the growing global popularity of modern homoeopathy. Today, homoeopathy is trusted by millions, with affordable medicines available to those in need. Every fourth person in the world now benefits from homoeopathy in some form, relying on its holistic and comprehensive approach to healthcare.



Dr. Arpit Chopra Jain, M.D. in Homoeopathy and the inventor of Aarogya Super Speciality Modern - Homoeopathy, has been instrumental in making this revolutionary treatment accessible to people from all walks of life. His commitment to providing effective, affordable, and harmless treatment has redefined the landscape of healthcare, offering hope and healing to thousands.



**Dr. Arpit Chopra (Jain)**  
 M.D. HOMOEOPATHY  
 Inventor of Aarogya Super Speciality Modern Homoeopathy



# Aarogya Super Speciality Modern Homoeopathy



## Successful Treatment of Critical Health Conditions

Dr. Jain's innovative treatment method has shown exceptional results in managing and curing serious health conditions, including:

- Cancer
- Kidney Diseases
- Coma
- Blood Disorders such as sickle cell anemia and aplastic anemia
- Arthritis
- Autoimmune Diseases
- Neurological Disorders
- Heart Diseases
- Skin Conditions like psoriasis and dermatitis

Through a deep understanding of the body's internal balance, Aarogya Super Speciality Modern Homoeopathy targets the root causes of these diseases, promoting natural self-healing without the need for invasive procedures or lifelong medications.

## Revolutionizing Disease Treatment

Aarogya Super Speciality Modern Homoeopathy, developed by Dr. Arpit Chopra Jain, has introduced a groundbreaking, holistic approach to treating a wide range of complex and chronic diseases. This method offers a comprehensive, harmless, cost-effective, and permanent solution, achieving remarkable success where conventional treatments often fall short.

## Efficacy Across a Wide Range of Diseases

With a proven record of success in treating nearly 300 different diseases, Aarogya Super Speciality Modern Homoeopathy offers relief from conditions that affect various aspects of health. Patients suffering from:

- Allergies
- Womens Health Issues
- Urological and Gastric Problems
- Rheumatoid Arthritis
- Pediatric Conditions
- Spinal Cord Disorders

have all experienced life-changing results through this pioneering method.



## A New Lease on Life

What truly sets this treatment apart is its ability to provide lasting and permanent relief. Patients who were previously dependent on lifelong medication or faced invasive surgeries have regained their health, returning to a normal, medication-free life. Aarogya Super Speciality Modern Homoeopathy continues to transform lives, offering a new, holistic approach for those suffering from complex and chronic diseases.

# U.R.T.I. Diseases

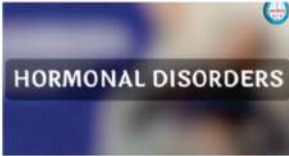

**Atul Shastri**  
Indore, M.P

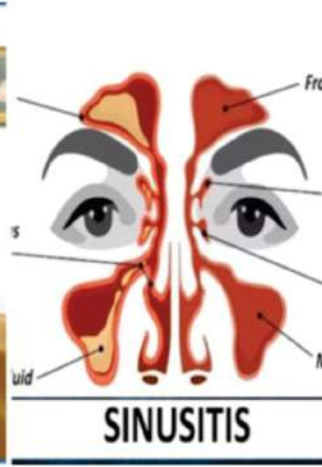

*Handwritten notes in Hindi about sinusitis treatment.*

**Shubham Joshi**  
Indore, M.P

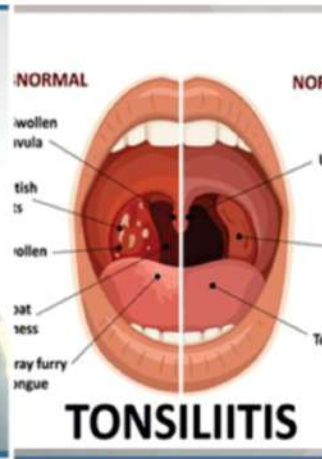

*Handwritten notes in Hindi about tonsillitis treatment.*

**Pooja Rajput**  
Indore (M.P)

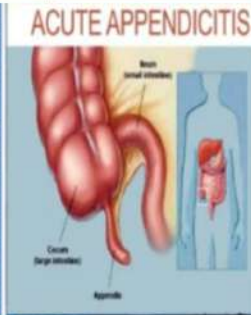

*Handwritten notes in Hindi about acute appendicitis.*

*Handwritten notes in Hindi, dated 23, with a QR code.*

*Handwritten notes in Hindi, dated 09, with a QR code.*

**Asha Nandkishore Agarwal**  
Indore (M.P)

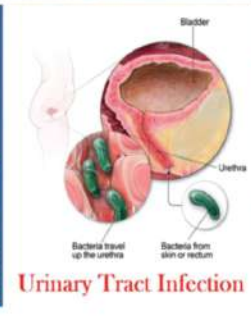

*Handwritten notes in Hindi about urinary tract infection, mentioning 'Before Modern Homeopathy'.*

*Handwritten notes in Hindi, dated 13, with a QR code.*

*Handwritten notes in Hindi, dated 13, with a QR code.*



medanta  
Respiratory & Sleep Medicine Doctor: Dr. Jugendra Singh

Name: Ms. Prabha Kumari  
Gender: F

Department of Laboratory Medicine - MICROBIOLOGY

**Before Treatment**

ANA/ANP, IgA IN DR  
ANTI NUCLEAR ANTIBODIES (ANA) - IMMUNOFLOURESCENCE ASSAY (IFA) REPORT (SCREENING ASSAY)

TEST TITLE	TITLE/DESCRIPTION/REQD	INTERPRETATION	PATTERN
SP-2 Cell	1:40	POSITIVE	NON-SPECIFIC*
ANA	1:80	POSITIVE	NON-SPECIFIC*
	1:160	POSITIVE	NON-SPECIFIC*
	1:320	NEGATIVE	NOT APPLICABLE

Comments:  
Screening for ANA by IFA is positive call 1:160 dilution.

Limitations:  
Diagnosis cannot be made on the basis of antinuclear antibody detection, must interpreted in conjunction with the patient's history and symptoms and other diagnostic procedures.

Treatment should not be initiated on the sole basis of a positive test for antibodies. Clinical indications, other laboratory findings, and the use of certain drugs, including penicillamine and hydralazine, may cause a low titer. Patients with autoimmune LN may demonstrate positive homogenous ANA.

After Dr Arpit Chopra Jain Modern Homoeopathy

Dr. Lal PathLabs

L-ACE

Name: Ms. PRABHA KUMARI  
Lab No: 48977202  
Ref By: DR ARPIT CHOPRA  
Collected: 20240204 10:44 AM  
Age: 41 Years  
Gender: Female  
Registered: 20190204 9:18 AM  
Report Status: Final  
Processed at: Dr. Lal PathLabs Ltd  
Book No: PMS02000

Test Name: ANTI NUCLEAR ANTIBODY (FACTOR) (ANA) SERUM

Units	Units	Ref. Int.
0.04	Units	<0.05

Interpretation:  
Result in units: 0.04  
Comment: Negative

Comments:  
Antinuclear antibodies are the most sensitive screening test for autoimmune pathology suggestive of connective tissue diseases. They are a heterogeneous group of autoantibodies directed against the DNA, histones, SSA/SSB, Scl-70, Jo-1, Sm, Scl-90, Scl-70, Jo-1 & Centromeres. ANA is found also been detected in patients with Autoimmune Hepatitis (20%), Primary biliary cirrhosis (20%), Alcohol related liver disease (20%), Viral hepatitis B (40%). Presence of ANA has also been detected in individuals being treated with certain drugs like Hydrochlorothiazide, Chlorpromazine, benzyl of DL patients, healthy and elderly persons.

Page 1 of 2

Aarogya Super Speciality M...

Interstitial lung disease  
Also called: ILD

A group of disorders that cause progressive scarring of lung tissue.

Interstitial lung disease may be caused by long-term exposure to hazardous materials, such as asbestos or coal dust, or it can be caused by an autoimmune disease such as rheumatoid arthritis. Once lung scarring occurs, it's generally permanent.

ILD INTERSTITIAL LUNG DISEASE

After Dr Arpit Chopra Jain Modern Homoeopathy

ILD INTERSTITIAL LUNG DISEASE POSITIVE ANA FACTOR TO NEGATIVE

POST COVID CRITICAL LUNGS INFECTION WITH 35 PERCENT OXYGEN SATURATION CRITICAL HOSPITALIZED ON VENTILLATOR INCURABLE DECLARED PATIENT CURED & SAVED LIFE BY BENIFITS & INVENTION OF SUPER SPECIALITY CONCEPT OF MIRACLE DR ARPIT CHOPRA AAROGYA SUPER

Aarogya Super Speciality M...

Symptoms of Interstitial Lung Disease

Emphysema

Structure of Lungs, Cough, Fatigue, Chest discomfort

Lungs - Aarogya Super Speciality Modern

Aarogya Super Speciality M...

Home Updates INTERSTITIAL LUNG DISEASES

Book Appointment



# Chronic Obstructive Pulmonary Disease (COPD)

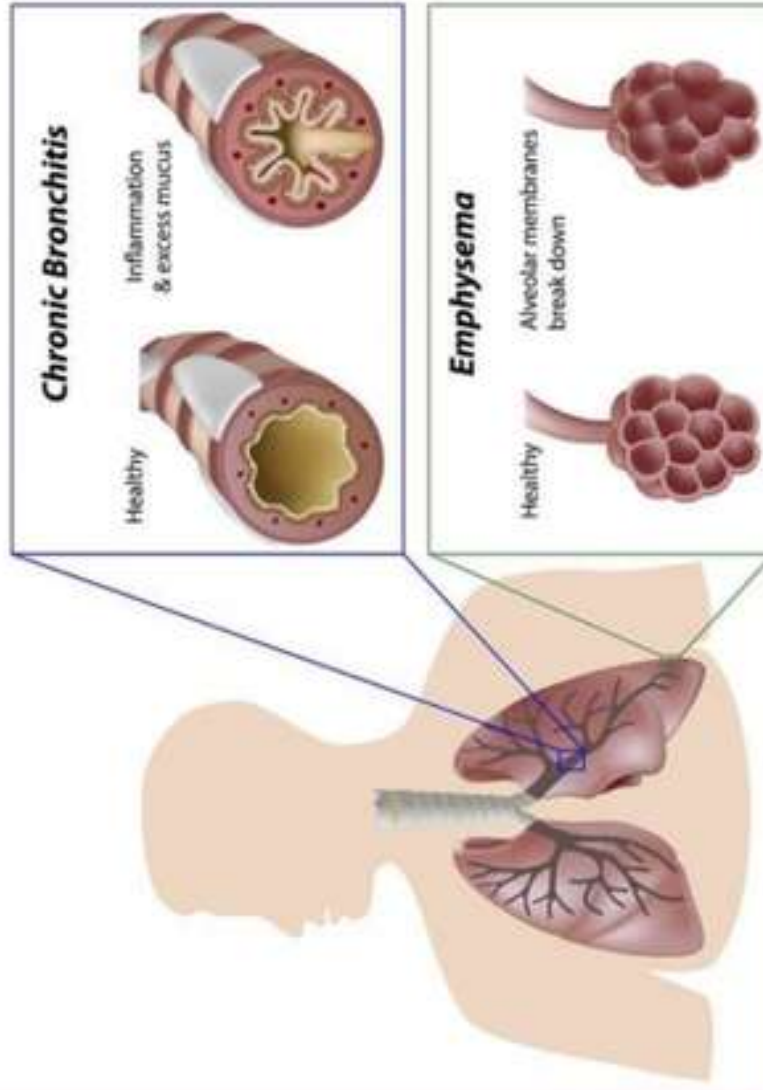

कैंसर, किडनी फेलियर, अस्पताल में गंभीर रूप से भर्ती मरिजों का उपचार, कोमा, शल्य चिकित्सा योग्य रोग, ऑटो इम्यून रोग, जीवनभर दवाई लेने वाले रोगों की रोकथाम एवं 300 प्रकार के असाध्य जटिल रोगों की चिकित्सा ।



## आरोग्य सुपर स्पेशलिटी माईन होमियोपेथी

कम्पलिट, परमानेन्ट, ईजी, सेफ, फास्ट एण्ड कॉस्ट इफैक्टिव

102, प्रथम मंजिल, कृष्णा टॉवर, क्योस्टेल हॉस्पिटल के सामने, जंजीरवाला धौराहा, न्यू पलासिया, इन्दौर म.प्र.

📞 99075 27914 संपर्क : 0731-4977076, 79999 78894

# Interstitial lung disease

Also called: ILD

Overview

Symptoms

Treatments

Next

A group of disorders that cause progressive scarring of lung tissue.

Interstitial lung disease may be caused by long-term exposure to hazardous materials, such as asbestos or coal dust, or it can be caused by an auto-immune disease such as rheumatoid arthritis. Once lung scarring occurs, it's generally irreversible.

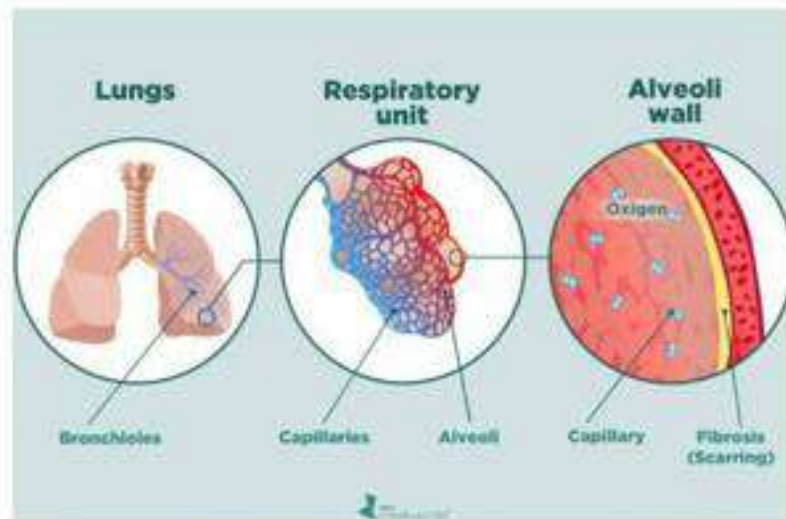

ILD INTERSTITIAL LUNG DISEASE CURED BY DR ARPIT CHOPRA TO SA...

Handwritten notes in Hindi and English. The text includes:
   
 - H/O Hypo-thyroidism - Jan 2001
   
 - 25mg medicine
   
 - TSH - 39 (12/6/21)
   
 - Bilateral pleural effusion
   
 - Left - Bldst effusion
   
 - Dyspnea (+) (cough (+))
   
 - Running Nose while coughing
   
 The notes also mention 'Jan 2016' and '13.50'.



Handwritten notes on a lined paper. The text includes:
   
 - Interstitial Lung Disease (ILD Lung Disease)
   
 - Fibrosis
   
 - December 01 WEDNESDAY
   
 - My name is Jyotirmoy Das, 62 year old from Katni MP. I am suffering from ILD from 2010.
   
 - After many places and hospitals I have tried with Dr Arpit Sir.
   
 - In just 2 months and I am feeling better and my experience is very nice.
   
 - May May Thank to all.
   
 - Promot text: 62 y ILD, Katni (MP), 7020439753

**डॉ. अर्पित चोपड़ा (नेत्र)**  
एच.डी. (होम्योपैथी)  
ज्यूरिस्ट, आरोग्य एवं  
स्वास्थ्य सेवा विशेषज्ञ

कैंसर, किडनी फेलियर, अस्पताल में गंभीर रूप से  
भर्ती मरिजों का उपचार, कोमा, शल्य चिकित्सा योग्य रोग,  
ऑटो इम्यून रोग, जीवनभर दवाई लेने वाले रोगों की रोकथाम एवं  
300 प्रकार के असाध्य जटिल रोगों की चिकित्सा।

**आरोग्य सुपर स्पेशलिटी मॉडर्न होमियोपेथी**  
कम्प्लिट, परमानेंट, ईजी, सेफ, फास्ट एण्ड कॉस्ट इफेक्टिव

102, प्रथम मंजिल, वृष्णा टॉवर, इन्दोरवेल होस्पिटल के सामने, जंजीरवाला वीराहा, न्यू पलासिया, इन्दौर म.प्र.  
90075 27014 संपर्क : 0731-4977076, 79999 76894  
www.homoeopathycure.in, www.aarogyahomoeopathyindore.com Email : arpitchopra23@gmail.com

**आरोग्य**  
सुपर स्पेशलिटी मॉडर्न होमियोपेथी क्लिनिक

# Symptoms of Interstitial Lung Disease

Symptoms are usually mild at first but get worse over months or years.



Shortness of breath.



Cough.



Fatigue.



Chest discomfort.

# Emphysema

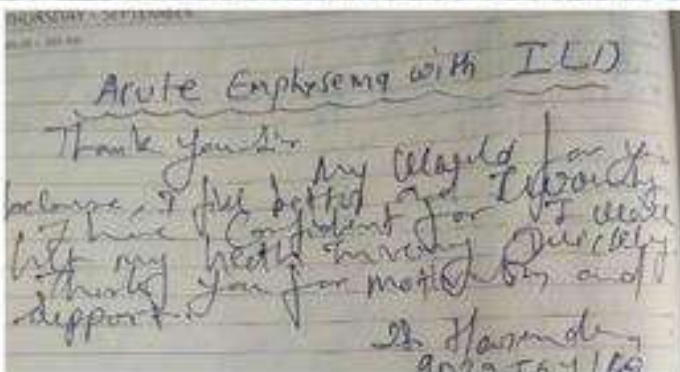
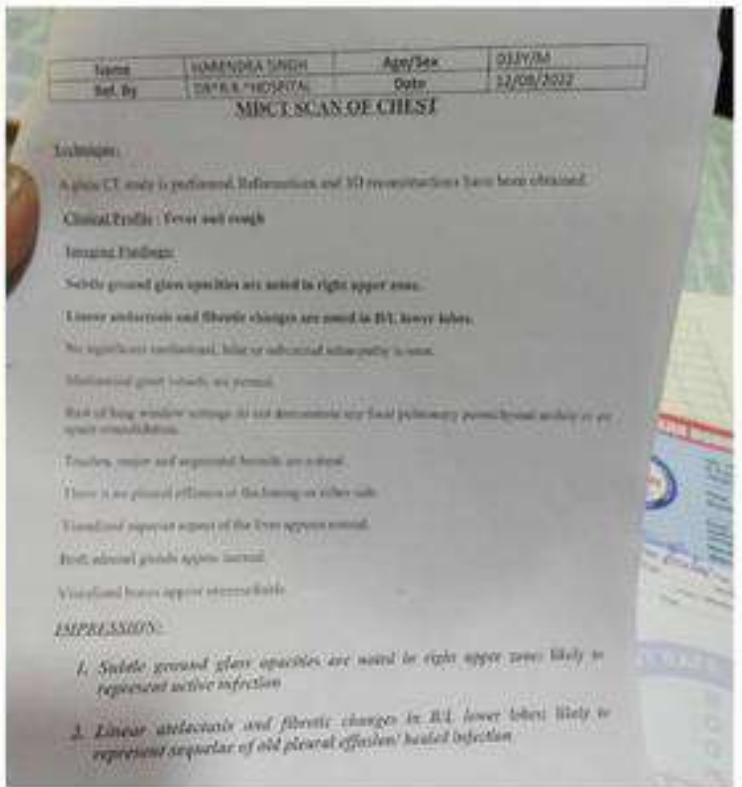
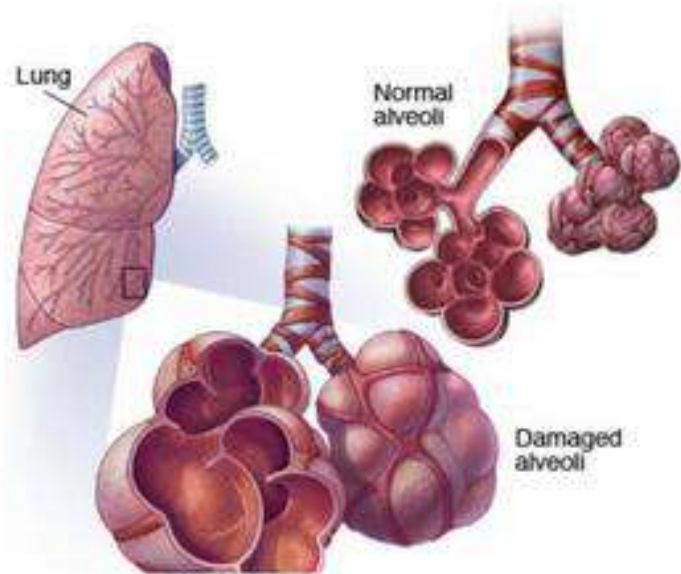

कैंसर, किडनी फेलियर, अस्पताल में गंभीर रूप से भर्ती बरिजों का उपचार, कोमा, शल्य चिकित्सा योग्य रोग, ऑटो इम्प्यून रोग, जीवनभर दवाई लेने वाले रोगों की रोकथाम एवं 300 प्रकार के असाध्य जटिल रोगों की चिकित्सा।

**आरोग्य सुपर स्पेशलिटी माइंड होमियोपैथी**  
कम्पासिट, परमानेंट, ड्रूनी, सेक, कार्ट एण्ड कॉस्ट इफेक्टिव

102, ब्रह्म चण्डिय, दुग्गा टॉवर, बसोवेल हॉस्पिटल के सामने, जवाहरराज रोड, न्यू कॉलोनी, इंदौर म.प्र.  
☎ 90075 27914 | 📞 0731-497993, 70689 78894  
www.homeopathyclinics.in | www.aarogyaahomeopathyindore.com | Email : arpit@hcopn23@gmail.com

# Interstitial Lung Disease [ILD]



# Causes of Multiple Lung Nodules

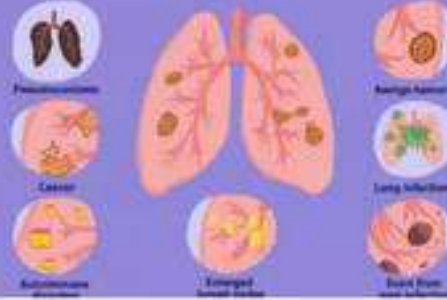

Interstitial Lung Disease (ILD)...

Is fibrosis in lungs curable?

There is no cure for pulmonary fibrosis. Current treatments are aimed at preventing more lung scarring, relieving symptoms and helping you stay active and healthy.



**आरोग्य सुपर स्पेशलिटी**  
**डॉ. अरुण चोपड़ा (जैन)**  
**Dr. Arpit Chopra (Jain)**  
**M.D. HOMOEOPATHY**  
**(CRITICAL & SURGICAL DISEASES SPECIALIST)**  
**9907527914, 9713092737**

**विशेषताएं :**  
 कैंसर, किडनी फेलियर, अस्पताल में गंभीर रूप से भर्ती मरीजों का उपचार, कोमा, ऑटो इम्यून रोग, शल्य चिकित्सा योग्य रोग, हायपोथायराइडिज्म, एलर्जी, बालों का झड़ना, एजिमा, सोरायसीस,

**NATIONAL HOSPITAL**  
 Department of Imaging  
**HRCT CHEST**

**before treatment**

Interpretation: Axial slices of T10 were obtained at interval of 10 mm with HRCT protocol performed on standard CT scanner.

Findings:  
 - Multiple subpleural septal septulae are noted in situ.  
 - Post-operative atelectasis is noted in situ.  
 - Calcified Granuloma With Fibrosis And Bronchiectasis in Left Medial Basal Segment.  
 - A small hyperdense nodule in left lower lobe of size approx 4.0 x 4.0 mm likely benign nodule.  
 - An enlarged presubcarinal lymph node of size approx 12 mm in short axis.  
 - Degenerative changes in costovertebral spine.  
 - Small air in lung fields are clear in CT, suggesting the absence of acute inflammation/consolidation/abscess.  
 - Trachea and mediastinal vascular structures are unremarkable.  
 - No pleural thickening/effusion are noted.  
 - Diaphragm appears normal in CT morphology. No evidence of free intraperitoneal air.  
 - Bowel loops in situ. No evidence of bowel wall thickening noted.  
 - Soft tissue appear normal in CT morphology.

Impression:  
 Pulmonary Nodule, Calcified Granuloma With Fibrosis And Bronchiectasis and an enlarged presubcarinal lymph node in detected above.

DR. BIBHU MURTHI  
 RADIOLOGIST

**L. N. MEDICAL COLLEGE & J. K. HOSPITAL**  
 AN ISO 9001:2015 Certified Hospital

**COVID-19 Hospital With NCT Care**

**after Modern Homoeopathy treatment**

Interpretation: Axial slices of T10 were obtained at interval of 10 mm with HRCT protocol performed on standard CT scanner.

Findings:  
 - Few subpleural septal septulae are noted in situ.  
 - Post-operative atelectasis is noted in situ.  
 - Calcified Granuloma With Fibrosis And Bronchiectasis in Left Medial Basal Segment.  
 - A small hyperdense nodule in left lower lobe of size approx 4.0 x 4.0 mm likely benign nodule.  
 - An enlarged presubcarinal lymph node of size approx 12 mm in short axis.  
 - Degenerative changes in costovertebral spine.  
 - Small air in lung fields are clear in CT, suggesting the absence of acute inflammation/consolidation/abscess.  
 - Trachea and mediastinal vascular structures are unremarkable.  
 - No pleural thickening/effusion are noted.  
 - Diaphragm appears normal in CT morphology. No evidence of free intraperitoneal air.  
 - Bowel loops in situ. No evidence of bowel wall thickening noted.  
 - Soft tissue appear normal in CT morphology.

Impression:  
 COVID-19 appears resolved as significant improvement.

DR. BIBHU MURTHI  
 RADIOLOGIST

**PULMONARY NODULE WITH LUNG FIBROSIS**

My daughter Bala is 49 yrs old when my blood doctors gave up & clearly told me that my disease is not curable. When Dr. Arpit Chopra came as a God in my life I & my family will be very thankful to you Sir. Keep it up Sir.

My daughter Bala is 49 yrs old when my blood doctors gave up & clearly told me that my disease is not curable. When Dr. Arpit Chopra came as a God in my life I & my family will be very thankful to you Sir. Keep it up Sir.

**CURED**

Dr. Arpit Chopra (Jain)  
 M.D. HOMOEOPATHY  
 (CRITICAL & SURGICAL DISEASES SPECIALIST)  
 9907527914, 9713092737

# Bronchial Asthma

Monday

19

MARCH 2018

दमा

12th Week • 078-287

09:00 मेरा नाम हरिमणी पवार मुझे खूप सभ्य से  
 10:00 अरुघ्णा का मैंने बहुत इलाज करवाया लेकिन  
 मुझे बिस्कुम भी आराम नहीं मिला फिर मैं डॉक्टर  
 11:00 अरुपित से मिली तो मैंने 5 महीने से  
 इलाज करवाया तो मुझे बहुत-बहुत  
 12:00 आराम मिला है ~~इलाज~~ डॉक्टर अरुपित को  
 धन्यवाद।

9826033804

## Asthma



Salman Hanfi Friday  
 895999437 08  
 82l. salmanhanfi@gmail.com

I was suffering from Asthma. Everyday I used to take a pump but when I search on internet about Argya Homeopathy I started taking treatment from Dr. Arpit sir. From the first day of treatment I am feeling good. I am also free from pump. In 2 months I am feeling that my asthma is no longer.

अस्थमा को फंशानी  
 15 दिनों में ही आराम  
 एन. दुषे, इंदौर

Title: Shaikunt Sharma  
 Manager: N.M. Wasthik Siki Cable  
 Description: Start Date:  
 9877277143 End Date:  
 Results Expected:  
 Objectives  
 ✓ आपका इलाज करवाया गया है  
 24 घंटे के लिए ठीक से चलाया  
 गया है।  
 आपकी सारी समस्याएं  
 Dr. Arpit sir ने ठीक से  
 ठीक कर दी हैं।

**Sri Aurobindo Institute of Medical Sciences**  
 Sri Aurobindo Medical College & PG Institute  
 SAIMS HOSPITAL, INDORE (M.P.)

Indore-Ujjain State Highway, Near MR-10 Crossing Sanwar Road, INDORE (M.P.) 453555  
 Phone : 0731-4231000 Fax : 0731-4231010-12 E-mail : help@saimsonline.com www.saimsonline.com

**DEPARTMENT OF RADIOLOGY**

File # 8081247	Registration: OPD-16095964	Name: MRS. FAHMIDA BEGAM
Date: 26/07/2019 10:18	Age: 62 Y FEMALE	Consultant: Dr. -NA-
Ex. Date: 05/07/2019 17:08		
	Patient Type: Inp-ALC	Receipt No.: SONO/2307091819

**UL ABDOMEN**  
**ASONOGRAPHY REPORT OF ABDOMEN**

is normal in size, outlines & echopattern. No focal lesion is detected. TIC and portal veins are normal. Intra hepatic bile ducts are not dilated.

adder is normal in distension, wall thickness and contents. BD appears normal.

cas is normal in size, outlines and echopattern.

is normal in size, outlines & echopattern.

ys are normal in position, size, outlines and cortical echopattern. Measurements: - Rt. Kid. = 8.5 cm, Lt. Kid. = 8.6 cm. Calyceal systems are compact. is are not well visualized.

y bladder is normal in distension, wall thickness & contents.

is anteverted, normal in outlines and echopattern. Measures 5.7 x 2.4 x 3.5 cm ~ 27 cc. Endometrium thickness is 6 mm. is are normal in volume, outlines and echopattern.

is no definite evidence of lymphadenopathy.

**Free fluid is seen in left pleural cavity with collapse and consolidation of underlying lung.**

Conclusion:- Gross left pleural effusion with collapse and consolidation of lung.

Dr. Snehal Phulwani  
 Radiodiagnosis  
 IPMC- 20973  
 Professional opinion, not valid for medico legal purpose

1 of 2 Patient Name : MRS. FAHMIDA BEGAM Registration : OPD-16095964

**rsnaad DIAGNOSTICS**  
 LAPS-30-MEDIC

Patient ID: 8481	Patient Name: SMT. PHAHMEEDA BEGAM 62Y
Age	RD
Accession Number	Sex F
Referring Physician: DR. ARPIT CHOPRA (7418)	Modality CR
Study Date: 27 Feb-2020	Study CHEST

**X-RAY CHEST PA VIEW**

The lungs on the either side show equal translucency.  
 The peripheral pulmonary vasculature is normal.  
 No focal lung lesion is seen.  
 Bilateral CP angles are normal.  
 Both hila are normal in size, have equal density and bear normal relationship.  
 The heart and trachea are central in position and no mediastinal abnormality is visible.  
 The cardiac size is normal.  
 The domes of the diaphragms are normal in position and show smooth outline.

**IMPRESSION :**  
 No significant abnormality detected.  
 Suggested clinical correlation.

Dr. Snehal Badjate  
 M.B.B.S., D.M.R.C.  
 Reg. No. - 2014-302226

For the Free Diagnostic Initiative by NHM - Uttar Pradesh Govt.  
 rsnaadiagnostics.com

Address : S.No. 243/2, Mumbai-Pune Highway, opp. Pimpri Police Station, 2nd Bazaar, Chinchwad Station, Pune - 411019 (Maharashtra)

Pleural effusion is excess fluid that accumulates in the pleural cavity, the fluid-filled space that surrounds the lungs. ... In contrast, a pneumothorax is the accumulation of air in the pleural space, and is commonly called a collapsed lung.

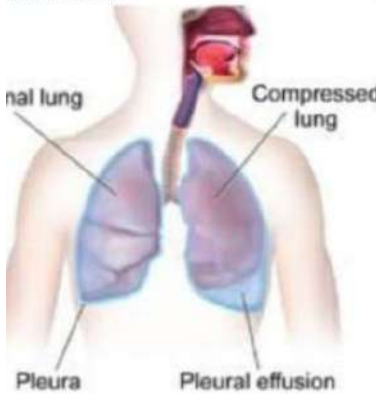

**PLEURAL EFFUSION WITH COLLAPSE LUNG**

डॉ. अर्पित चोपड़ा (सैन)  
 M.B.B.S., D.M.R.C.  
 0731-4231000  
 arpit@rsnaad.com  
 www.rsnaadiagnostics.com

Handwritten notes in Hindi describing the case and findings.



**👉 PLEURAL EFFUSION GROSS WITH COLLAPSED & CONSOLIDATED LUNG**

**NATIONAL HOSPITAL**  
FOR HEART & LUNG CARE

Department of Imaging

**HRCT CHEST**

Examination: Axial slices of 1 mm were obtained at interval of 10 mm with HRCT protocol performed on Philips CT scanner.

**Findings:**

- Median aortic arch not depicting the usual position.
- Post-operative altered clips are noted in aorta.
- Calcified Granuloma With Fibrosis And Bronchiectasis In Left Medial Basal Segment.
- A small 8mm nodule in left lower lobe of size approx 4.2 x 3.3 mm likely benign nodule.
- An enlarged pretracheal lymph node of size approx 12 mm in short axis.

Impression: Changes in aortic arch position.

Stenosis of the lung fields are clear in CT scan depicting no evidence of consolidation, ground glass opacity consolidation, nodules.

Trachea and mediastinal vascular structures are unremarkable.

No pleural thickening, effusion or nodules.

Emphysema appears minimal in CT scan depicting no evidence of wall thickening noted.

Bony structures appear normal in absence of lytic/sclerotic lesion noted.

Soft tissue masses normal in CT scan depicting.

**Impression:**  
Pulmonary Nodule: Calcified Granuloma With Fibrosis And Bronchiectasis with an enlarged pretracheal lymph node in distal aorta.

**CORADS: 1** BEFORE MODERN HOMEOPATHY TREATMENT

Address: Chitral conclave follow up ID

Dr. SIBLER MUNDHOLLA

**AAROGYA SUPERSPECIALITY MODERN HOMOEOPATHIC CLINIC**

**Dr. Arpit Chopra (Jain)**  
M.D. HOMOEOPATHY  
CRITICAL & SURGICAL DISEASES SPECIALIST  
Reg. No. 14061

Phone: 0731-4977076, 97130-92737  
Mobile: 79999-78894, 99715-27144  
Website: www.aarogyahomeopathyindia.com  
www.aarogyahomeopathyindia.com

182-184 First Floor Krishna Tower  
In Front of Curlew Hospital  
Janpur Waza Square, INDORE (M.P.)

Time: Monday to Saturday 10.30 am to 8.30 pm  
Sunday: 12 pm to 3 pm

Complete, Easy, Safe, Fast & Cost-effective Permanent Modern Homeopathy Cure With Advanced Lifestyle

Cancer: Early Type - Stage I-III  
HIV, Tuberculosis, Rheumatoid Arthritis, Diabetes & Lung Disease, Chronic Kidney Disease, Liver Disease, Multiple Myeloma, Breast Cancer, Prostate Cancer, Ovarian Cancer, Endometrial Cancer, Cervical Cancer, Uterine Fibroids, Polycystic Ovary Syndrome, PCOS, Hypertension, Diabetes, Thyroid Disease, Stroke, Parkinson's Disease, Alzheimer's Disease, Multiple Sclerosis, Epilepsy, Autism Spectrum Disorder, ADHD, Depression, Anxiety, Bipolar Disorder, Schizophrenia, Personality Disorder, Borderline Personality Disorder, Post-Traumatic Stress Disorder, Obsessive Compulsive Disorder, Tourette Syndrome, Tic Disorder, PMS, IBS, Irritable Bowel Syndrome, Chronic Pain, Fibromyalgia, Chronic Fatigue Syndrome, Chronic Inflammation, Allergies, Autoimmune Diseases, HIV & AIDS, HIV-1, HIV-2, HIV-3, HIV-4, HIV-5, HIV-6, HIV-7, HIV-8, HIV-9, HIV-10, HIV-11, HIV-12, HIV-13, HIV-14, HIV-15, HIV-16, HIV-17, HIV-18, HIV-19, HIV-20, HIV-21, HIV-22, HIV-23, HIV-24, HIV-25, HIV-26, HIV-27, HIV-28, HIV-29, HIV-30, HIV-31, HIV-32, HIV-33, HIV-34, HIV-35, HIV-36, HIV-37, HIV-38, HIV-39, HIV-40, HIV-41, HIV-42, HIV-43, HIV-44, HIV-45, HIV-46, HIV-47, HIV-48, HIV-49, HIV-50, HIV-51, HIV-52, HIV-53, HIV-54, HIV-55, HIV-56, HIV-57, HIV-58, HIV-59, HIV-60, HIV-61, HIV-62, HIV-63, HIV-64, HIV-65, HIV-66, HIV-67, HIV-68, HIV-69, HIV-70, HIV-71, HIV-72, HIV-73, HIV-74, HIV-75, HIV-76, HIV-77, HIV-78, HIV-79, HIV-80, HIV-81, HIV-82, HIV-83, HIV-84, HIV-85, HIV-86, HIV-87, HIV-88, HIV-89, HIV-90, HIV-91, HIV-92, HIV-93, HIV-94, HIV-95, HIV-96, HIV-97, HIV-98, HIV-99, HIV-100.

Handwritten notes:  
1. Pulmonary nodule - Sept 22  
2. Calcified granuloma & fibrosis  
3. Enlarged pretracheal lymph node  
4. HIV - HIV: 81 yep  
5. HIV: 1997

**L. N. MEDICAL COLLEGE & J. K. HOSPITAL**

AN ISO 9001:2008 Certified Hospital

**RADIOLOGY REPORT**

182-184 Krishna Tower, Indore

Dr. SIBLER MUNDHOLLA

Examination: HRCT CHEST

Findings: Similar findings as seen in previous report. There is no evidence of any interval change in findings. The findings were similar to the findings of the previous report.

Impression: Similar findings as seen in previous report.

**AFTER MODERN HOMEOPATHY TREATMENT**

**कैंसर, किडनी फेलियर, अस्पताल में गंभीर रूप से भर्ती मरिजों का उपचार, कोमा, शल्य चिकित्सा योग्य रोग, ऑटो इम्यून रोग, जीवनभर दवाई लेने वाले रोगों की रोकथाम एवं 300 प्रकार के असाध्य जटिल रोगों की चिकित्सा।**

**आरोग्य सुपर स्पेशलिटी माडर्न होमियोपैथी**

कम्पलिट, परमानेंट, ईजी, सेफ, फास्ट एण्ड कॉस्ट इफेक्टिव

102, प्रथम मंजिल, कृष्णा टॉवर, क्योरवेल हॉस्पिटल के सामने, जंजीरवाला बीराहा, न्यू पलासिया, इन्दौर म.प्र.

99075 27914 संपर्क : 0731-4977076, 79999 78894

**- Complete, Permanent, Easy, Safe,**

**SANGEETA BATRA**  
BHOPAL (M.P)

**AAROGYA SUPERSPECIALITY MODERN HOMOEOPATHIC CLINIC**  
Complete, Safe, Fast & Cost-Effective Modern Homeopathy

Phone: 0731-4977076, Mobile: 97130-92737, 97130-37130

**माडर्न होम्योपैथी**

# WHAT IS A LUNG NODULE?

A lung nodule is defined as a growth inside the lung, less than 3 cm in diameter.

## SYMPTOMS OF INTERSTITIAL LUNG DISEASES

### Interstitial Lung Disease Symptoms

Even though there are many types of ILD, many symptoms overlap among them. Most people experience some form of breathing difficulty, as well as symptoms such as:

- Shortness of breath
- Reduced exercise tolerance
- Coughing, typically nonproductive
- Weight loss
- Fatigue

The most common interstitial lung disease symptoms include shortness of breath (dyspnea), fatigue and cough. People often describe shortness of breath as a sense of breathlessness. Most often, this occurs progressively, not suddenly, and is noticed with strenuous activity or during exertion.

Interstitial lung diseases also typically causes a dry, sputum-free cough. Low energy or fatigue is quite common, and people with connective tissue or systemic autoimmune disease may also experience joint or muscle aches and rash, as well as other non-respiratory symptoms.

ILD affects everyone differently and the conditions progress at varying speeds. For some people, the warning develops quickly. In others, though, it takes a little longer to develop. Symptoms vary from mild to severe as well and may not change for a...



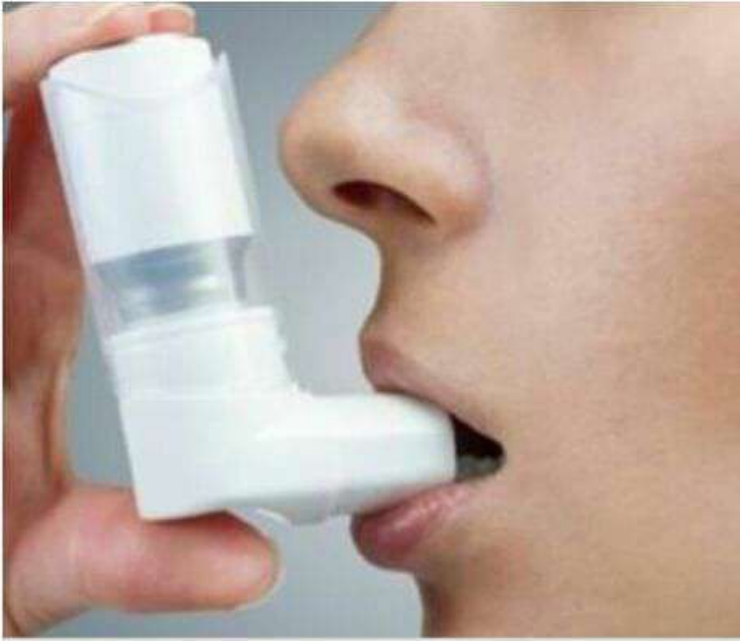

# Asthma

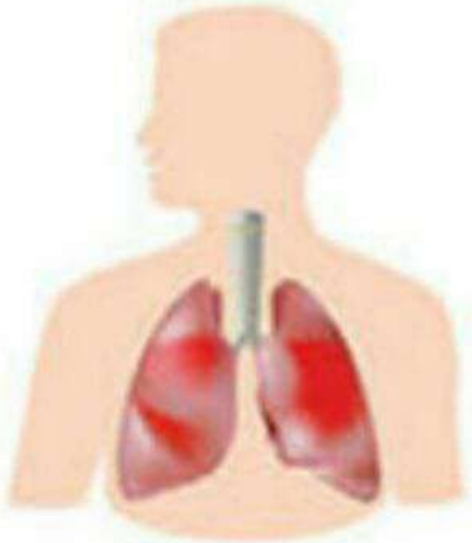

# Asthma

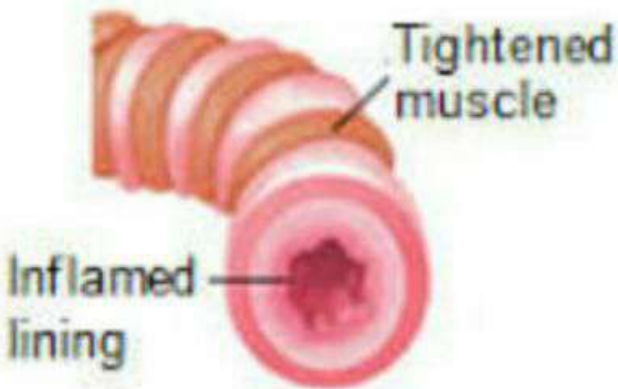

January 20  
Fri

Salman Hanfi  
895999437  
821. salmanhanfi@gmail.com

was suffering from Asthma everyday I used to a to take pump But when I saw Internet about Arogya Hom started taken treatment Arpit Sir. From the first treatment I am feeling also free from pump. 2 months I am feeling asthma is no longer.

Thanks Dr Arpit Sir.

Cured  
Allergic Asthma.

Dr. Arpit Chopra (Jain)  
M.D. Homoeopathy (Reg. No. 14367)  
AAROGYA SUPER SPECIALITY  
Modern Homoeopathic Clinic/Computerise  
112- First Floor, Krishna Tower,  
Opp. Curewell Hospital, Janjwala Chauri  
New Palasia, BHOGE (M.P.) - 971392737, 971309

Title: Sheikhan Sharma  
Manager: A.M. hoskote SITI Cable  
Description: S 777277143  
Results Expected: Objectives

✓ Arpit Sir. 24/1/2021  
Arpit sir 24/1/2021  
24/1/2021  
Tension

Thank you Sir

Project Plan	Assigned	Date

### Asthma

Also called bronchial asthma

OVERVIEW SYMPTOMS TREATMENTS

A condition in which a person's airways become inflamed, narrow and swell and produce extra mucus, which makes it difficult to breathe.

Asthma can be minor or it can interfere with daily activities. In some cases, it may lead to a life-threatening attack.

### Sinusitis

Also called sinus infection

OVERVIEW SYMPTOMS TREATMENTS

A condition in which the cavities around the nasal passages become inflamed.

Acute sinusitis can be triggered by a cold or allergies and may resolve on its own. Chronic sinusitis lasts up to eight weeks and may be caused by an infection or growths.

### Seasonal allergies

Also called hay fever

OVERVIEW SYMPTOMS TREATMENTS

An allergic response causing itchy, watery eyes, sneezing and other similar symptoms.

Allergic rhinitis occurs seasonally or year-round. Diagnosis involves history-taking, examination of the nasal passages and sometimes skin testing.

### Allergy bronchitis

Allergic bronchitis occurs when an allergen inflamed the lining of the bronchial tubes. bronchitis involves inflammation of the bronchus caused by an allergen, or something to which you are allergic. Airway irritants, such as pollen and mold, can trigger symptoms.

Project: **Δ Allergic Rhinitis**

Dr. Arpit Chopra

22/11/18

c/o Allergic Rhinitis

Very nice Report with some 2 months of good work at home. The report was very clear.

Project: **Δ Allergic Rhinitis**

Dr. Arpit Chopra

22/11/18

c/o Allergic Rhinitis

Very nice Report with some 2 months of good work at home. The report was very clear.

Project: **Δ Allergic Bronchitis**

Dr. Arpit Chopra

22/11/18

Dr. Arpit Chopra (Jain)

Project: **Δ Allergic Bronchitis**

Dr. Arpit Chopra

22/11/18

15

Thank you Sir

Good case of Allergic Rhinitis & Depression

Project: **Δ Allergic Rhinitis**

Dr. Arpit Chopra

22/11/18

08

Very nice Report with some 2 months of good work at home. The report was very clear.

Project: **Δ Cough/Cold/Boils**

Dr. Arpit Chopra

22/11/18

Very nice Report with some 2 months of good work at home. The report was very clear.

Project: **Δ Allergic Rhinitis**

Dr. Arpit Chopra

22/11/18

19

Very nice Report with some 2 months of good work at home. The report was very clear.

Project: **Δ Allergic Bronchitis**

Dr. Arpit Chopra

22/11/18

Very nice Report with some 2 months of good work at home. The report was very clear.

मुझे काफी वर्षों से अस्थमा की परेशानी थी बाद अंततः डॉ. अर्पित चौपड़ा के माडर्न हो से मुझे प्रथम 15 दिनों में ही आराम मिल गया के साथ डॉ. अर्पित चौपड़ा की होम्योपैथिक प्रकार की बीमारी के लिए लेने के लिए कहता - पी.एन. दुबे, इन्दौर

**Arpit Chopra (Jain)**  
HOMOEOPATHY  
& Surgical Diseases Specialist

Contact: 9907527914, 9713037737, 9713092737, 7999978894

**PROGYA SUPER SPECIALITY MODERN HOMOEOPATHIC CLINIC**

Complete, Easy, Safe, Fast & Costeffective  
Permanent Modern Homoeopathy Cure With Advance Lifestyle  
102, First Floor Krishna Tower in front of Curewell Hospital  
Janjeer Wala Churaha, INDORE (M.P.)  
Time : 10 am to 3pm & 5 pm to 10 pm, Sunday : 12.00 am to 2.00 pm  
Please Take Appointment Before Consultancy as Possible, Ph : 0731-4977076  
www.homoeopathy.cure.in, Email - arpitchopra23@gmail.com  
progyahomoeopathyindore.com

# Interstitial lung disease

Also called: ILD

OVERVIEW

SYMPTOMS

TREAT

A group of disorders that cause progressive scarring of lung tissue.

## Rare

Fewer than 1 million cases per year (India)

- Requires a medical diagnosis
- Lab tests or imaging always required
- Chronic: can last for years or be lifelong

Interstitial lung disease may be caused by long-term exposure to hazardous materials, such as asbestos or coal dust, or it can be caused by an auto-immune disease such as rheumatoid arthritis. Once lung scarring occurs, it's generally irreversible.

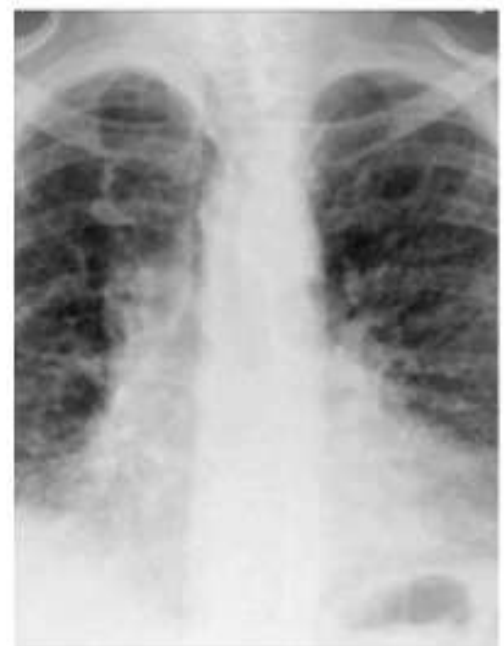
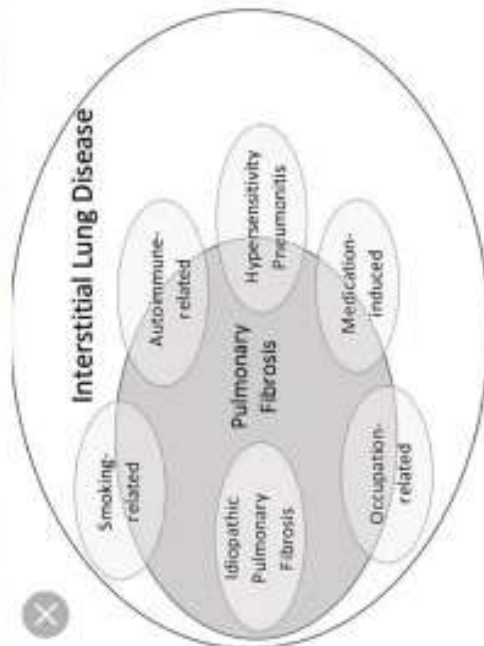
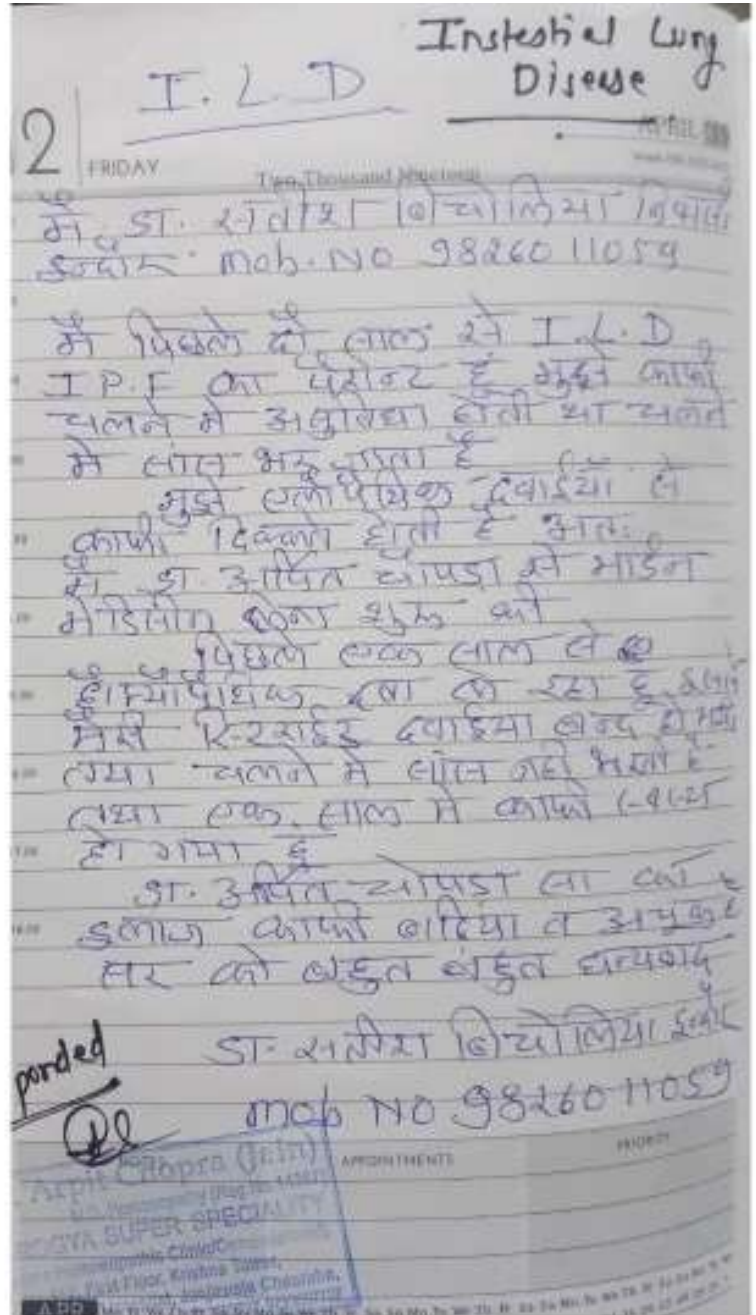

**AARDGYA SUPER SPECIALITY MODERN HOMOEOPATHIC CLINIC**





RESPONDED PULMONARY ARTERY DISEASE  
PATIENT FROM RAIPUR, CHHATTISGARH

**DR ARPIT CHOPRA JAIN**  
MD HOMOEOPATHY CRITICAL &  
SURGICAL DISEASE SPECIALIST

172, +91 79999-78854, Call - +91 97130-37737, +91 80451-32033, Websites - www.homoeopathy.in

## Description

**Pulmonary Artery Hypertension  
Disease child Shows Improvement  
Dr Arpit Chopra Jain  
ModernHomeopathy**



**PERSISTENT PULMONARY HYPERTENSION of the NEWBORN (PPHN)**

PULMONARY ARTERIES remain CONSTRICTED after BIRTH

- PULMONARY VASCULAR RESISTANCE
- RIGHT-VENTRICLE STRAINING
- SWELLING & FLUIDS

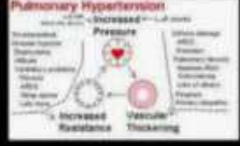

**Pulmonary Hypertension**

Increased Pressure

- Increased Resistance
- Vascular Thickening

Resulting in narrowing of pulmonary artery

**Overview**

Persistent fetal circulation (PFC), also known as persistent pulmonary hypertension of the newborn (PPHN), is a rare condition that occurs when a newborn's circulation reverts to a fetal pattern, bypassing the lungs. It's

Primary pulmonary hypertension (PPH) is high blood pressure in the lungs. It's also known as idiopathic pulmonary arterial hypertension. It's a rare lung disorder in which the blood vessels in the lungs narrow (constrict) and the pressure in the pulmonary artery rises far above normal levels.

**आरोग्य सुपर स्पेशलिटी मॉडर्न होम्योपैथीक क्लिनिक**  
AARDGYA SUPER SPECIALITY MODERN HOMOEOPATHIC CLINIC

172, +91 79999-78854, Call - +91 97130-37737, +91 80451-32033, Websites - www.homoeopathy.in



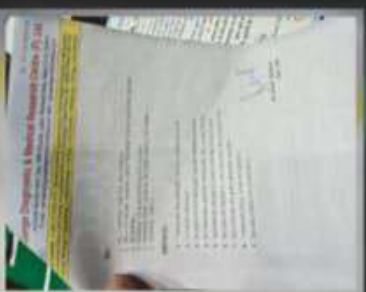

Address: 172, 173, 174, 175, 176, 177, 178, 179, 180, 181, 182, 183, 184, 185, 186, 187, 188, 189, 190, 191, 192, 193, 194, 195, 196, 197, 198, 199, 200, 201, 202, 203, 204, 205, 206, 207, 208, 209, 210, 211, 212, 213, 214, 215, 216, 217, 218, 219, 220, 221, 222, 223, 224, 225, 226, 227, 228, 229, 230, 231, 232, 233, 234, 235, 236, 237, 238, 239, 240, 241, 242, 243, 244, 245, 246, 247, 248, 249, 250, 251, 252, 253, 254, 255, 256, 257, 258, 259, 260, 261, 262, 263, 264, 265, 266, 267, 268, 269, 270, 271, 272, 273, 274, 275, 276, 277, 278, 279, 280, 281, 282, 283, 284, 285, 286, 287, 288, 289, 290, 291, 292, 293, 294, 295, 296, 297, 298, 299, 300, 301, 302, 303, 304, 305, 306, 307, 308, 309, 310, 311, 312, 313, 314, 315, 316, 317, 318, 319, 320, 321, 322, 323, 324, 325, 326, 327, 328, 329, 330, 331, 332, 333, 334, 335, 336, 337, 338, 339, 340, 341, 342, 343, 344, 345, 346, 347, 348, 349, 350, 351, 352, 353, 354, 355, 356, 357, 358, 359, 360, 361, 362, 363, 364, 365, 366, 367, 368, 369, 370, 371, 372, 373, 374, 375, 376, 377, 378, 379, 380, 381, 382, 383, 384, 385, 386, 387, 388, 389, 390, 391, 392, 393, 394, 395, 396, 397, 398, 399, 400, 401, 402, 403, 404, 405, 406, 407, 408, 409, 410, 411, 412, 413, 414, 415, 416, 417, 418, 419, 420, 421, 422, 423, 424, 425, 426, 427, 428, 429, 430, 431, 432, 433, 434, 435, 436, 437, 438, 439, 440, 441, 442, 443, 444, 445, 446, 447, 448, 449, 450, 451, 452, 453, 454, 455, 456, 457, 458, 459, 460, 461, 462, 463, 464, 465, 466, 467, 468, 469, 470, 471, 472, 473, 474, 475, 476, 477, 478, 479, 480, 481, 482, 483, 484, 485, 486, 487, 488, 489, 490, 491, 492, 493, 494, 495, 496, 497, 498, 499, 500, 501, 502, 503, 504, 505, 506, 507, 508, 509, 510, 511, 512, 513, 514, 515, 516, 517, 518, 519, 520, 521, 522, 523, 524, 525, 526, 527, 528, 529, 530, 531, 532, 533, 534, 535, 536, 537, 538, 539, 540, 541, 542, 543, 544, 545, 546, 547, 548, 549, 550, 551, 552, 553, 554, 555, 556, 557, 558, 559, 560, 561, 562, 563, 564, 565, 566, 567, 568, 569, 570, 571, 572, 573, 574, 575, 576, 577, 578, 579, 580, 581, 582, 583, 584, 585, 586, 587, 588, 589, 590, 591, 592, 593, 594, 595, 596, 597, 598, 599, 600, 601, 602, 603, 604, 605, 606, 607, 608, 609, 610, 611, 612, 613, 614, 615, 616, 617, 618, 619, 620, 621, 622, 623, 624, 625, 626, 627, 628, 629, 630, 631, 632, 633, 634, 635, 636, 637, 638, 639, 640, 641, 642, 643, 644, 645, 646, 647, 648, 649, 650, 651, 652, 653, 654, 655, 656, 657, 658, 659, 660, 661, 662, 663, 664, 665, 666, 667, 668, 669, 670, 671, 672, 673, 674, 675, 676, 677, 678, 679, 680, 681, 682, 683, 684, 685, 686, 687, 688, 689, 690, 691, 692, 693, 694, 695, 696, 697, 698, 699, 700, 701, 702, 703, 704, 705, 706, 707, 708, 709, 710, 711, 712, 713, 714, 715, 716, 717, 718, 719, 720, 721, 722, 723, 724, 725, 726, 727, 728, 729, 730, 731, 732, 733, 734, 735, 736, 737, 738, 739, 740, 741, 742, 743, 744, 745, 746, 747, 748, 749, 750, 751, 752, 753, 754, 755, 756, 757, 758, 759, 760, 761, 762, 763, 764, 765, 766, 767, 768, 769, 770, 771, 772, 773, 774, 775, 776, 777, 778, 779, 780, 781, 782, 783, 784, 785, 786, 787, 788, 789, 790, 791, 792, 793, 794, 795, 796, 797, 798, 799, 800, 801, 802, 803, 804, 805, 806, 807, 808, 809, 810, 811, 812, 813, 814, 815, 816, 817, 818, 819, 820, 821, 822, 823, 824, 825, 826, 827, 828, 829, 830, 831, 832, 833, 834, 835, 836, 837, 838, 839, 840, 841, 842, 843, 844, 845, 846, 847, 848, 849, 850, 851, 852, 853, 854, 855, 856, 857, 858, 859, 860, 861, 862, 863, 864, 865, 866, 867, 868, 869, 870, 871, 872, 873, 874, 875, 876, 877, 878, 879, 880, 881, 882, 883, 884, 885, 886, 887, 888, 889, 890, 891, 892, 893, 894, 895, 896, 897, 898, 899, 900, 901, 902, 903, 904, 905, 906, 907, 908, 909, 910, 911, 912, 913, 914, 915, 916, 917, 918, 919, 920, 921, 922, 923, 924, 925, 926, 927, 928, 929, 930, 931, 932, 933, 934, 935, 936, 937, 938, 939, 940, 941, 942, 943, 944, 945, 946, 947, 948, 949, 950, 951, 952, 953, 954, 955, 956, 957, 958, 959, 960, 961, 962, 963, 964, 965, 966, 967, 968, 969, 970, 971, 972, 973, 974, 975, 976, 977, 978, 979, 980, 981, 982, 983, 984, 985, 986, 987, 988, 989, 990, 991, 992, 993, 994, 995, 996, 997, 998, 999, 1000



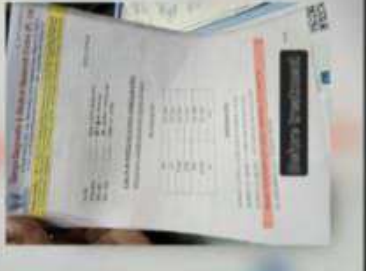





**MAN KI BAAT**

**“ LUNGS RELATED DISEASES**  
 फेफड़ों से संबंधित रोगों का उपचार डॉ. अर्पित चोपड़ा आधुनिक होम्योपैथी द्वारा

**DR ARPIT CHOPRA JAIN**

Lungs related Diseases फेफड़ों से संबंधित रोगों का उपचार डॉ. अर्पित चोपड़ा आधुनिक होम्योपैथी द्वारा

सेफ, किफायती, परमानेंट इलाज होम्योपैथी से

डॉ में प्रॉ  
 a Super Speciality Modern Hom

**DR ARPIT CHOPRA JAIN**  
 PNEUMONIA WITH PLEURAL EFFUSION

Emergency Treatment of 300 Types of Incurable Complex Diseases, Landline- 0731-8877676, WhatsApp

**Pneumonia with Pleural Effusion Responed well in 15 days by Dr. ...**

**ILD Lungs disease POSITIVE ANA...**

[Visit >](#)

**Aarogya Super Spec...**

After Dr Arpit Chopra Jain Modern Homoeopathy

डॉ. अर्पित चोपड़ा जैन की अरोग्य सुपर स्पेशलिटी मॉडर्न होम्योपैथी, जिसने विश्व नाम में लहकल पाठम भारत के सबसे-सबसे अंतरराष्ट्रीय स्तर पर IIFA और डिजिटल में भी विश्व स्तर सम्मानित 1 वर्षों की मेहनत और रिसर्च बनी होम्योपैथी की ताकत

**आरोग्य सुपर स्पेशलिटी मॉडर्न होम्योपैथिक क्लिनिक**

**AAROGYA SUPER SPECIALITY MODERN HOMOEOPATHIC CLINIC**

कैंसर, किडनी फेलियर, अस्पताल में गंभीर रूप से भर्ती मरीज का उपचार, कोमा, शल्य चिकित्सा योग्य ऑटोइम्यून रोग, अप्लास्टिक ऐनीमिया, मस्क्युलर डिस्टॉफी, जीवन भर दवा लेने वाले रोगों की रोकथाम व 300 प्रकार के असाध्य जटिल रोगों की चिकित्सा

एमएसी कोर्से अत्यंत सस्ता नहीं है | प्रौढ कौल से सावधान रहें | Online Consultation Available

0731-8877076 | +91 97130-37737, +91 80451-32083  
 +91 99075-27914, +91 97130-82737, +91 97130-37737, +91 53404-95872, +91 79890-78894

www.aarogyasuperclinic.com, www.aarogyasuperclinic.in, www.aarogyasuperclinic.org | Email: aarogyasuperclinic@gmail.com

101, 102, 103, 104, KRISHNA TOWER, JAKHARNALA SOURCE, INFRONT OF CORNWELL HOSPITAL ROAD, NEW PALASA, INDORE - 452001 (M.P.)

“जीवन जीना है, काटना नहीं है”



# Service Project Infrastructure: Making Medical Care Accessible to All

"Medical facilities should be accessible to the common man in every way." Dr. Arpit Chopra Jain

To make his groundbreaking medical invention available to the general public, Professor Dr. Arpit Chopra Jain has established the Aarogya Super Speciality - Modern Homoeopathy Clinic, equipped with state-of-the-art facilities, at Janjirwala intersection in the heart of Indore city. At this clinic, patients have access to comprehensive consultation, diagnosis, and treatment for various diseases, all under one roof.

In addition, a dedicated consultation room for online patients has been set up to offer virtual consultations. Medicines are delivered through courier services, ensuring that even the most serious conditions can be treated from the comfort of one's home. Dr. Arpit Chopra Jain's initiative ensures that high-quality healthcare is not just limited to in-person visits but is also accessible to those in distant locations.



# Dr. Arpit Chopra Jain: A Commitment to Service and Responsibility

Dr. Arpit Chopra Jain, raised in a family of doctors, embodies the true essence of a dedicated medical professional. With a deep sense of responsibility toward human welfare, he has revolutionized healthcare through his groundbreaking invention of Super Speciality Modern Homoeopathy treatment. His work has provided a new direction in treating complex diseases, ensuring that even those who once felt hopeless have found relief.

campaign to combat sickle cell anemia, Dr. Arpit Chopra Jain is also working tirelessly in tribal areas. His efforts contribute significantly to the permanent and successful treatment of this genetic disorder, further reflecting his unwavering commitment to the welfare of humanity.



Dr. Arpit Chopra Jain also organizes medical camps aimed at diagnosing complex diseases, providing free consultations to those in need. His sense of duty was especially evident during the devastating COVID-19 pandemic, where he took extraordinary measures to help his community. Understanding the gravity of the situation, he distributed free Corona prevention medicines to approximately 2,25,000 people, including Corona Warriors, potentially saving many lives.





**Dr. Arpit Chopra Jain exemplifies what it means to be a physician who balances medical practice with social responsibility, continuing to make a profound impact on both individual lives and society as a whole.**



Recognizing the significance of his role, Dr. Arpit Chopra Jain extends his responsibilities beyond medical practice. He considers it his moral and national duty to contribute to various social service activities. Along with treating complicated medical conditions, Dr. Arpit Chopra Jain is committed to shaping the future of homoeopathy. He actively mentors and educates new students entering the field, helping them gain the knowledge necessary to advance in medical science.





# Samman Awards: A Tribute to Responsibility and Service

"Respect received from society increases responsibility." Dr. Arpit Chopra Jain

Dr. Arpit Chopra Jain believes that when one contributes responsibly and at the right time, society offers its respect. However, with that respect comes an even greater sense of responsibility.

Dr. Arpit Chopra Jain, through his groundbreaking invention of the Arogya Super Speciality Modern Homoeopathy medical system and his numerous social contributions, has garnered widespread recognition. His dedication to improving the health and well-being of others has not gone unnoticed. He has been honored by many prominent ministers, intellectuals, and senior artists across various dignified platforms. These awards have been bestowed upon him by social, national, and international institutions, further acknowledging his remarkable contributions to the field of medicine and humanity.

This recognition only fuels Dr. Arpit Chopra Jain's determination to continue serving society with even greater dedication and responsibility.















**A Legacy of Healing: 3000+ Patients Touched by Dr. Arpit Chopra Jain**

From chronic conditions to life-threatening diseases, Dr. Arpit Chopra Jain's innovative approach in homoeopathy has brought hope to thousands. This wall honors each patients journey to health and the compassionate dedication of Dr. Jain, who believes that every illness has a cure. Together, they form a legacy of resilience and recovery.



*From Despair to Recovery: Celebrating 3000+ Success Stories*

Behind every photo is a story of resilience and recovery made possible through Dr. Arpit Chopra Jain's pioneering work in modern homoeopathy. This wall is a celebration of his innovative treatment approach at Aarogya Super Speciality, which has empowered thousands to reclaim their health and live fuller lives.



Thank  
You!



Possible solutions to complex, incurable and impossible diseases. Harmless, quick, economical and permanent treatment system, Homoeopathy of the future, Thank you for giving your valuable time to Super Speciality Modern Homoeopathy treatment system.

May you always live a happy life by staying physically,  
mentally and socially healthy and fulfill the WHO standards

This is my wish, This is my effort...

## Aarogya Super Speciality Modern Homoeopathy

101-104, First Floor, Krishna Tower, Opposite Curewell Hospital  
New Palasia, INDORE (M.P.)

ONLINE CONSULTATION ALSO AVAILABLE

 @ 99075-27914, 79999-78894  
@ 97130-92737, 97130-37737

 aarogya101

 [instagram.com/aarogyahomeopathy](https://www.instagram.com/aarogyahomeopathy)

 [www.aarogyahomeopathyindore.com](http://www.aarogyahomeopathyindore.com)

[www.aarogyahomeopathyindore.com](http://www.aarogyahomeopathyindore.com)  
[www.homoeopathycure.in](http://www.homoeopathycure.in)  
[besthomoeopapathdoctorind.com](http://besthomoeopapathdoctorind.com)

email : [arpitchopra23@gmail.com](mailto:arpitchopra23@gmail.com), [aarogyamodernhomeopathy@gmail.com](mailto:aarogyamodernhomeopathy@gmail.com)

You Tube Link  - [drarpitchopramodernhomeopathic](https://www.youtube.com/channel/UCdrarpitchopramodernhomeopathic)